

**Action Requested/Required:**

- ☐ Vote/Action Requested
☒ Discussion or Presentation Only
☐ Public Hearing
Report Date: _____
Hearing Date: _____
Voting Date: _____

Department: Community Development**Presenter(s) & Title:** Bethany Watson

City Engineer

Agenda Item Title:

Update on Hwy 140 Projects

Summary:

For SR 5 CONN, this project has already been programmed for \$4,777,589 for PE, ROW, UTL and CST. Staff has recently applied for additional funds for CST for a total \$8,167,642.33, which is an additional request of \$3,390,053.33.

Current: \$3,687,711(federal) + \$1,089,878 (local) = \$4,777,589 (total)

Proposed: \$6,399,753.66(federal) + \$1,767,888.67(local) = \$8,167,642.33 (total)

For SR 5 BU, this project has been programmed for \$11,874,751.

Current: \$9,499,801(federal) + \$2,374,950(local) = \$11,874,751 (total)

Budget Implications:

Budgeted? ☐ Yes ☐ No ☒ N/A

Total Cost of Project: Check if Estimated ☐

Fund Source: General Fund ☐ Water & Sewer ☐ Sales Tax ☐ Other:

Staff Recommendations:**Reviews:**

Has this been reviewed by Management and Legal Counsel, if required? ☐ Yes ☐ No

Attachments:

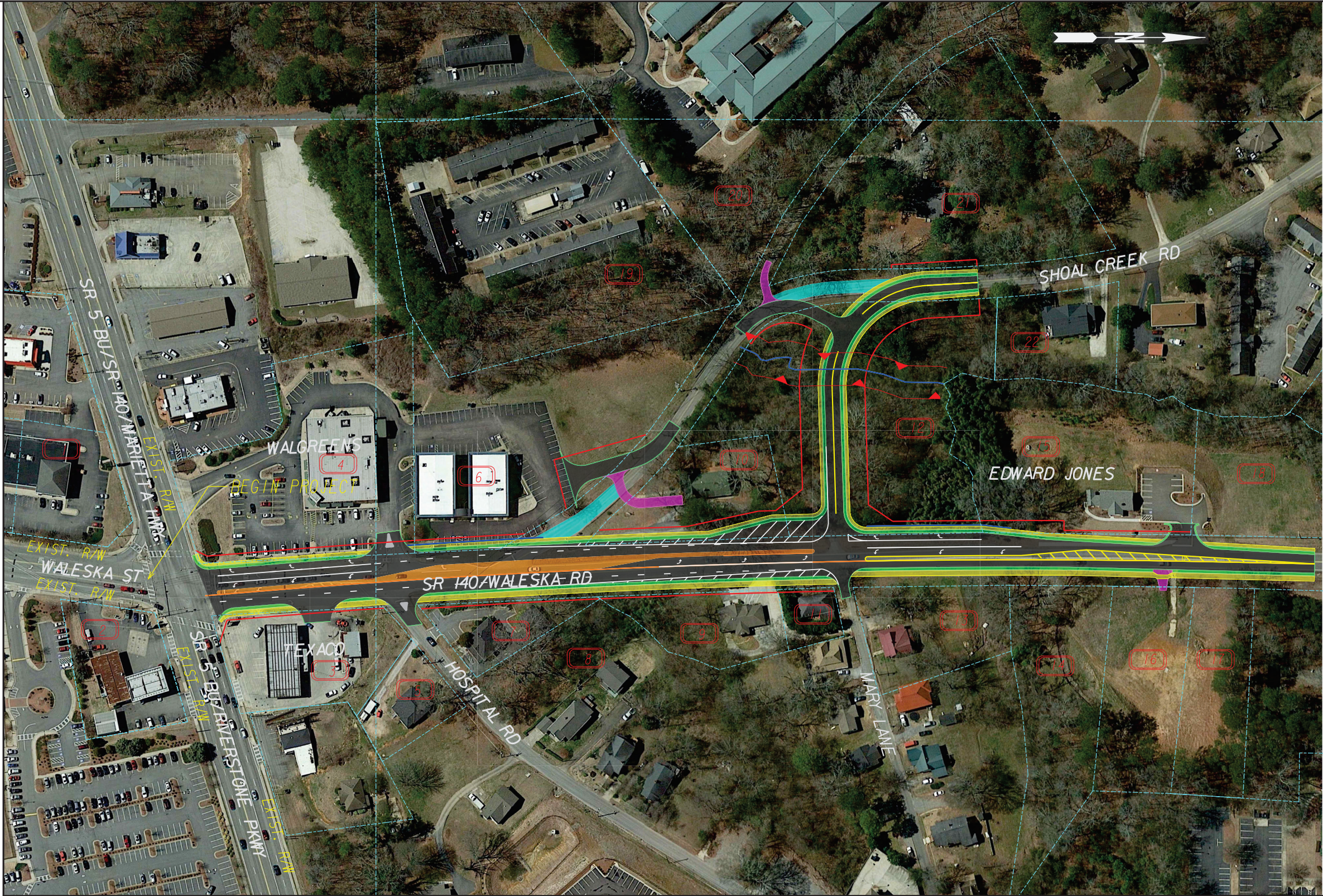

END PROJECT

EXIST. R/W
EXIST. R/W

PI 0017789
CHEROKEE COUNTY

PROPERTY AND EXISTING R/W LINE
REQUIRED R/W LINE
CONSTRUCTION LIMITS
EDGE OF PAVEMENT
EDGE OF PAVED SHOULDER
PARAPET RETAINING WALL
ENVIRONMENTALLY SENSITIVE AREA
ESA BUFFER

EXISTING PAVEMENT
RAISED MEDIAN
SIDEWALK
REMOVAL OF EXIST. PAVEMENT



Michael Baker
INTERNATIONAL
420 Technology Pkwy, Suite 150
Norcross, GA 30092
Phone: (770) 263-9118

SCALE IN FEET
0 75 150 300

REVISION DATES

PRELIMINARY LAYOUT

SR 140 FROM SR 5 BU TO N
OF CS 662/MARY LANE IN CANTON

CHECKED:	DATE:
BACKCHECKED:	DATE:
CORRECTED:	DATE:
VERIFIED:	DATE:

DRAWING No.

-0001A



PROPERTY AND EXISTING R/W LINE	-----E-----	BEGIN LIMIT OF ACCESS.....BLA	DATE	REVISIONS	DATE	REVISIONS	STATE OF GEORGIA DEPARTMENT OF TRANSPORTATION RIGHT OF WAY MAP PROJECT NO. 0017982 COUNTY: CHEROKEE LAND LOT NO: 169 LAND DISTRICT: 14 GMD 792 DATE 10/08/2025 SH 03 OF 16
REQUIRED R/W LINE	-----F-----	END LIMIT OF ACCESS.....ELA					
CONSTRUCTION LIMITS	---C---F---	EXISTING LIMIT OF ACCESS					
EASEMENT FOR CONSTR		REQ'D LIMIT OF ACCESS					
& MAINTENANCE OF SLOPES		EXISTING LIMIT OF ACCESS & R/W					
EASEMENT FOR CONSTR OF SLOPES		REQ'D LIMIT OF ACCESS & R/W					
EASEMENT FOR CONSTR OF DRIVES		ORANGE BARRIER FENCE					
		ESA - ENV. SENSITIVE AREA					