



Action Requested/Required:

- Vote/Action Requested
- Discussion or Presentation Only
- Public Hearing
- Report Date: _____
- Hearing Date: _____
- Voting Date: _____

Department: City Management **Presenter(s) & Title:** Nathan Ingram, Assistant City Manager

Agenda Item Title:

Discussion and Possible Action to Approve Surplus of Vehicles/Equipment for the 2024 Government Auction

Summary:

Auction date is April 27, 2024 at the Cherokee County Fair Grounds. All items on the list have either reached their useful life and/or require repairs of which are probably not economically feasible considering the asset's age and condition. We would like to ask that consideration be provided to approve these assets at the March 21st meeting, which would give staff sufficient times to prepare these assets (e.g., remove decals, lights, equipment, etc.).

Budget Implications:

Budgeted? Yes No N/A

Total Cost of Project: Check if Estimated

Fund Source: General Fund Water & Sewer Sales Tax Other:

Staff Recommendations:

Recommend Motion to Approve the list of vehicles and equipment as provided, for surplus and disposition at auction.

Reviews:

Has this been reviewed by Management and Legal Counsel, if required? Yes No

Attachments:

Itemized list of vehicles and equipment requested to be surplussed.

Vehicles

| DEPT. | Year | DESCRIPTION | VEH# | VIN | MILEAGE | MEMO |
|-----------------------|------|-------------------------|------|-------------------|---------|---|
| Comm Dev/ Code Enf | 2017 | Toyota Tacoma | | 5TFRX5GN1HX097973 | 81,791 | |
| BLDG | 2007 | Ford F-150 SuperCab 4x4 | 420 | 1FTRX14W77FA68701 | 69,147 | 4WD doesn't work |
| BLDG | 2015 | Ford F-150 | 423 | 1FTEX1C87FKE78082 | 46,989 | |
| BLDG | 2017 | Ford F-150 | 425 | 1FTEX1C88HFB35311 | 43,453 | |
| Engineering | 2015 | White F150 Pickup | 422 | 1FTMF1684FFA60490 | 43,290 | |
| Public Works | 2000 | Ford F350 Dump Truck | 242 | 1FDWF36S3YEA14195 | 123,844 | |
| Public Works | 2004 | Ford F150 4x4 | 411 | 2FTRF18W34CA42441 | 103,359 | |
| Public Works | 2016 | Ford F150 Crew Cab 4x4 | 3162 | 1FTEW1EF2GFB56121 | 90,159 | Cam Phasers are Bad |
| Public Works | 2000 | Ford F350 Utility Bed | 238 | 1FTWF33F0YEC46393 | 122,921 | |
| PD | 2018 | Chevy Tahoe | 118 | 1GNLCDEC6JR145840 | 92,357 | |
| PD | 2017 | Chevy Silverado | 117 | 3GCUKNEC3HG234782 | 104,371 | |
| PD | 2017 | Chevy Silverado | 217 | 3GCUKNEC0HG234366 | 85,543 | |
| PD | 2017 | Chevy Silverado | 317 | 3GCUKNEC4HG236816 | 101,577 | Slight damage to driver's side front due to deer strike |
| PD | 2017 | Chevy Silverado | 417 | 3GCUKNEC1HG233243 | 93,937 | |
| PD | 2017 | Chevy Tahoe | 517 | 1GNLCDEC5HR175003 | 100,802 | |
| PD | 2017 | Chevy Tahoe | 817 | 1GNLCDEC1HR174561 | 105,964 | |
| PD | 2017 | Chevy Tahoe | 1217 | 1GNLCDEC5HR175664 | 95,340 | Transmission Issue |
| PD | 2017 | Chevy Tahoe | 1417 | 1GNLCDEC8HR326609 | 104,475 | |
| PD | 2017 | Kia Sorento | 1517 | 5XYPG4A31HG273111 | 71,132 | |
| PD | 2016 | Chevy Tahoe | 1116 | 1GNLCDEC6GR286769 | 97,267 | |
| PD | 2016 | Chevy Tahoe | 1216 | 1GNLCDEC2GR452009 | 111,572 | |
| PD | 2014 | Chevy Caprice | 414 | 6G3NS5U23EL929729 | 84,486 | |
| PD | 2013 | Chevy Caprice | 813 | 6G1MK5U26DL826307 | 105,316 | |

Machinery & Equipment

| DEPT. | | DESCRIPTION | | VIN | HOURS | MEMO |
|--------------|--|------------------------------|--|-------------------|-------|---------------------------|
| Public Works | | John Deere Riding Lawn Mower | | 1TCS97SCKBT061865 | 1,467 | No starter and no battery |
| Public Works | | John Deere Riding Lawn Mower | | 1TC997SCTBT061815 | 1,334 | Flat tire on left side |
| Public Works | | John Deere Riding Lawn Mower | | TC997SC041029 | 1,617 | |
| Public Works | | John Deere Riding Lawn Mower | | 1TCZ997RPGD020886 | 1,377 | |
| Public Works | | John Deere Riding Lawn Mower | | 1TC997SCEDF082050 | 1,400 | |
| Public Works | | John Deere Riding Lawn Mower | | 1TC997SBHCT070566 | 1,215 | Starter Solenoid bad |

2024 Auction Lists

Truck 3162



Truck 411



Truck 242



Truck 238



John Deere Riding Lawnmower 1467 Hours

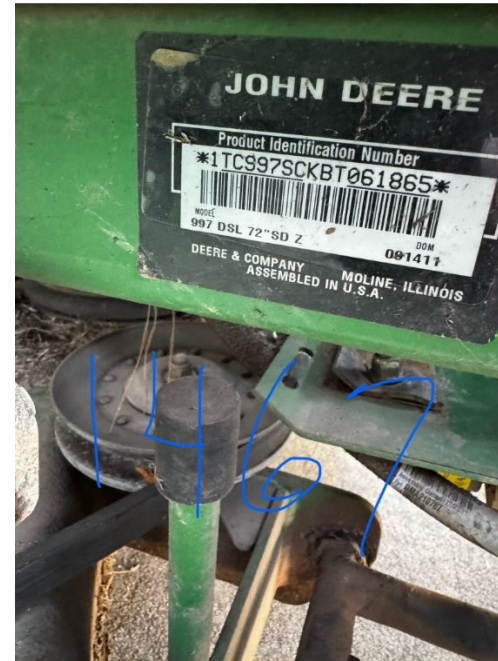

John Deere Riding Lawnmower 1334 Hours



John Deere Riding Lawnmower 1616 Hours



John Deer Lawnmower 1376 Hours



John Deere Riding Lawnmower 1400 Hours

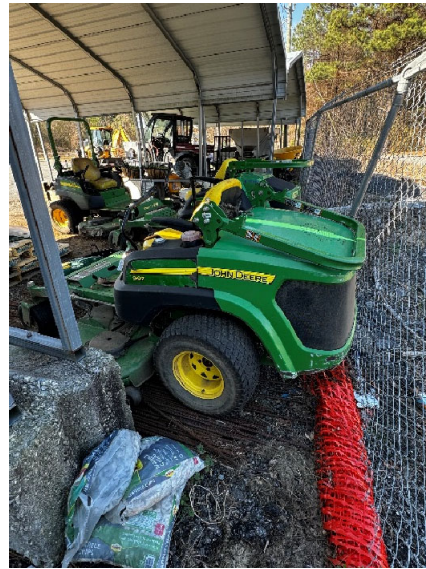

John Deere Riding Lawnmower 1215 Hours

